

## 2022 Riceville Agricultural Society Sponsors

### **PLATINUM CORPORATE EVENT SPONSOR**

MJN Truck Lines

### **CORPORATE EVENT SPONSOR**

MULTI-LINK IT Solutions

Pasco Excavation

The Nation Municipality

Desjardins Caisse Populaire

Federation d'Agriculture Prescott

NM Enterprise Inc.

S & L Waste Tech (1146592 Ontario Inc.)

Levac Propane Inc.

KB Media Corp

### **GOLD SPONSORS**

4C Design and Construction Inc.

M.I.G. Structural Steel

Fernand Denis Inc.

Bourgeois Well Drilling Ltd.

South Nation Holsteins

V&S Design - Custom Metalwork

Electrotek Inc

Laviolette Poultry Farm

Matthew Bradley Insurance

Spread X

### **SILVER SPONSORS**

Alan Bradley Heating and Cooling

Desforges Water Treatment

Physio Casselman

J.R. Brisson Equipment Ltd.

Place 1967

SP MasterTech Inc.

Hawkesbury Toyota

Ralph Landry Excavation Inc.

Spuehler Shop

G.T. Custom Work Ltd.

Giant Tiger

Lamoureux Pumping Inc.

## 2022 Riceville Agricultural Society Sponsors Continued

### **SILVER SPONSORS CONTINUED**

Hillcrest Funeral Home  
Corey Mode Excavation Inc.  
Highland ESSO  
MacEwen Agricentre  
Cheff Farm Solutions  
Centre de Criblage Marc Bercier Seed Cleaning

### **BRONZE SPONSORS**

Brazeau Sanitation  
J & S Parts and Equipment Sales  
Uni-Pro St-Isidore

### **RECOGNITION PROGRAM**

Elsa Stewart  
Roberta Dobson  
James Nixon  
Bill Connors

Thank  
You

## **2023 Executive & Directors**

**President:** Jen Fraser - Cell: 613-868-8950  
**1st Vice:** Tobias Hovey  
**2nd Vice:** Tanya Benard  
**Past President:** Tobias Hovey  
**Secretary:** Vanessa Valkenborg - 613-406-9626  
**Treasurer:** Sharron Deevy - 613-673-5724

Fair Mailing Address:  
2142 County Rd 16  
Casselton, ON K0A 1M0

<b>Directors:</b>	Catherine Clemens	Jason Clemens	John Clemens	Angelique Gratton
	Mark Kelly	Chris Ryan	Margaret Scott	Murray Wilson
	Melissa Valkenborg	Joanne Ayotte	Kevin Boa	Annick Lalonde

### ***President's Message***

*Welcome to the 156 edition of the Riceville Fair! Our Board of Directors have been working hard to bring you another great fair filled with fun activities and attractions. We a great line up of music in the beer garden again this year so you can dance the afternoon and evening away. Once again we have the country market will be back with a great selection of vendors. We are pleased to host the St-Lawrence Valley Jersey Show, come on down to the show ring and see who will be crowned Grand Champion! New this year we are hosting a Donkey Show on Sunday. Come and see these long eared test their skills in various obstacle courses. We have a great group of food concessions waiting to serve you up your favourite fair treats. On Sunday morning be sure and stop by for our delicious brunch served in the hall kitchen.*

*A huge thank you to the volunteers, sponsors, and supporters of our fair, without you our fair wouldn't be possible.*

*See you at the fair!*

*Jennifer Fraser*

*2023 RAS President*



## 2023 Committees

**Admissions & Fees:** Mark Kelly - [mkelly@kbmedia.ca](mailto:mkelly@kbmedia.ca) - 613-878-6971

Angelique Gratton - [angelique.d.gratton@gmail.com](mailto:angelique.d.gratton@gmail.com) - 613-724-0597

**Sponsorship:** Tobias Hovey - [ricevillefair@gmail.com](mailto:ricevillefair@gmail.com) - 613-229-6105

**Marketing/Social Media:** Angelique Gratton - [angelique.d.gratton@gmail.com](mailto:angelique.d.gratton@gmail.com) - 613-724-0597

Melissa Valkenborg - [mlvalkenborg@gmail.com](mailto:mlvalkenborg@gmail.com) - 613-203-0904

**Fair Book Prize List:** Margaret Scott - [margaret052@sympatico.ca](mailto:margaret052@sympatico.ca) - 613-524-5285

Jennifer Fraser - [jen.fraser@xplornet.com](mailto:jen.fraser@xplornet.com) - 613-868-8950

**Antique Tractor Pull:** Chris Ryan - [southnationholsteins@gmail.com](mailto:southnationholsteins@gmail.com) - 613-227-9974

**Truck Pull:** Jason Clemens - [jasonclemens81@gmail.com](mailto:jasonclemens81@gmail.com) - 613-806-5381

Tobias Hovey - [ricevillefair@gmail.com](mailto:ricevillefair@gmail.com) - 613-229-6105

**Attractions & Entertainment:** Melissa Valkenborg - [mlvalkenborg@gmail.com](mailto:mlvalkenborg@gmail.com)

**Beer Garden:** John Clemens - [johnclemens186@sympatico.ca](mailto:johnclemens186@sympatico.ca) - 613-524-2729

Jennifer Fraser - [jen.fraser@xplornet.com](mailto:jen.fraser@xplornet.com) - 613-868-8950

Tobias Hovey - [ricevillefair@gmail.com](mailto:ricevillefair@gmail.com) - 613-229-6105

**Concessions & Vendors:** Jason Clemens - [jasonclemens81@gmail.com](mailto:jasonclemens81@gmail.com) - 613-806-5381

Tobias Hovey - [ricevillefair@gmail.com](mailto:ricevillefair@gmail.com) - 613-229-6105

**Field Crops:** Murray Wilson - [mpwilson@xplornet.com](mailto:mpwilson@xplornet.com) - 613-524-5457 (or Gordon Wilson)

**Cattle Shows:** Jennifer Fraser - [jen.fraser@xplornet.com](mailto:jen.fraser@xplornet.com) - 613-868-8950

**Light & Heavy/Western & English Horse Shows:** Catherine Clemens - [catherine.clemens@sympatico.ca](mailto:catherine.clemens@sympatico.ca) - 613-524-2729

**Home Crafts:** Margaret Scott - [margaret052@sympatico.ca](mailto:margaret052@sympatico.ca) - 613-524-5285

Tanya Benard - [tanya\\_benard5@hotmail.com](mailto:tanya_benard5@hotmail.com) - 613-314-6201

**Children's Activities:** Tanya Benard - [tanya\\_benard5@hotmail.com](mailto:tanya_benard5@hotmail.com) - 613-314-6201

**Fair Supper:** Jennifer Fraser - [jen.fraser@xplornet.com](mailto:jen.fraser@xplornet.com) - 613-868-8950

**Brunches:** Catherine Clemens - [catherine.clemens@sympatico.ca](mailto:catherine.clemens@sympatico.ca) - 613-524-2729

**Property:** John Clemens - [johnclemens186@sympatico.ca](mailto:johnclemens186@sympatico.ca) - 613-524-2729

**Volunteers:** Angelique Gratton - [angelique.d.gratton@gmail.com](mailto:angelique.d.gratton@gmail.com) - 613-724-0597

Melissa Valkenborg - [mlvalkenborg@gmail.com](mailto:mlvalkenborg@gmail.com) - 613-203-0904

**Security:** Melissa Valkenborg - [mlvalkenborg@gmail.com](mailto:mlvalkenborg@gmail.com) - 613-203-0904

**Special Events:** Tobias Hovey - [ricevillefair@gmail.com](mailto:ricevillefair@gmail.com) - 613-229-6105

Angelique Gratton - [angelique.d.gratton@gmail.com](mailto:angelique.d.gratton@gmail.com) - 613-724-0597

**Country Market:** Angelique Gratton - [angelique.d.gratton@gmail.com](mailto:angelique.d.gratton@gmail.com) - 613-724-0597



**Western & English Horse Show**  
**Chairperson: Catherine Clemens**  
**Judging to start: 9:30 am. Saturday, August 26, 2023**  
**Prize money**

*Junior— 1st \$12 2nd \$10 3rd \$8 4th \$6*

*Senior and Open— 1st \$35 2nd \$25 3rd \$20 4th \$15*

*Entry Fee: Senior and Open classes listed below—\$5.00 per entry*

1. All entries must be made on English/ Western Horse Show entries are to be made on **AssistExpo** or emailed Catherine Clemens, Chairperson Horse Committee, at [catherine.clemens@sympatico.ca](mailto:catherine.clemens@sympatico.ca) on or before **August 23, 2023**. Post entries will be accepted the day of the show. No entry fee will be refunded.
2. All Exhibitors must show proof of current Insurance Policy noting comprehensive **Liability coverage - Minimum \$1,000,000.00**
3. A junior may not enter in a senior event
4. A junior is one who has not reached his/her 18th birthday as of January 1st, 2023. Proof of age may be required.
5. A horse used by a junior in a junior event may be used by a senior in a senior event or vice versa.
6. Riders may ride more than one horse in a class.
7. Participants and horses to be properly turned out (i.e. Western hats/English helmet, boots, long sleeved shirts with tie must be worn). Blue jeans are not allowed unless covered by chaps, except for games and must be neat and clean.

**Horses' ages calculated from January 1st**

1. Showmanship at Halter, Junior
2. Showmanship at Halter, Senior

**Ribbons only for these two class**

3. Western Pleasure, Junior
4. Western Pleasure, Senior
5. Western Horsemanship, Junior
6. Western Horsemanship, Senior
7. English Pleasure, Junior
8. English Pleasure, Senior
9. English Equitation, Junior
10. English Equitation, Senior
11. Hunter Hack, Open
12. Warm-Up Jumper, jumps not to exceed 2'
13. Open Jumper - jumps not to exceed 2'6"
14. Costume (12 and under) *\*no entry fee*
15. Sack Race (12 and under) *\*no entry fee*
16. Barrel race {12 and under) *\*no entry fee*

8. Classes 17- 26 Western Tack only

9. Riding crops may be used in English Classes. Horses may not be hit with bats, crops, quirts, whips or ends of reins. Any excessive spurring or whipping will not be allowed.

10. All riders will be responsible for wearing appropriate headgear at all times. Use of helmets will not be discriminated against.

**NOTE: A.Q.H.A. rules will be applied. But in the event of any contradictions, rules 1-11 will prevail.**

**NOTE: Although negative Coggins Test results are not required for horse entries, it is recommended that exhibitors have all horses fully vaccinated and Coggins tested for the protection of themselves and other exhibitors.**

**NOTE: Please also note that parking will no longer be available near the weigh scale to enable the trucks access on/off the scale.**

**Special prizes for classes 15 - 18**

- N. B.** Crops, spurs, over and under will be allowed.  
 The judge at his /her discretion may disqualify an exhibitor for excessive use.

**“Timers,” sponsored by  
 Navan Veterinary Clinic**

17. Barrels (3) Junior
18. Barrels. Senior
19. Keyhole, Junior
20. Keyhole Senior
21. Pole Bending, Junior
22. Pole Bending, Senior
23. Flag Race, Junior
24. Flag Race Senior
25. Dash, Open
26. Relay, Seniors – Horse can only race once

**The Judge's decision will be final.**

# Donkey



# Show

**Sunday, August 27th, 2023**

**Show starts at Noon**

*Prize Money*

*1st - \$15*

*2nd - \$12*

*3rd - \$10*

*4th - \$8*

<b>Class</b>	<b>Entry Fee</b>
Warm up / Practice	Free
1. Easy Obstacles	\$5.00
2. Medium Obstacles	\$5.00
3. Challenging Obstacles	\$5.00
4. Cart Class	\$5.00
5. Costume Class	Free
6. Egg and Spoon Race	Free

For more information please contact Catherine Clemens at [catherine.clemens@sympatico.ca](mailto:catherine.clemens@sympatico.ca)

# Riceville Agricultural Society

## Rules and Regulations

Any person 18 years or older can become a member of the Society upon payment of \$10.00 to the Secretary/Treasurer. All exhibitors must be members of the Riceville Agricultural Society, except exhibitors in the 18 and under class, 4-H and school children. From all exhibitors receiving \$10 or more in prize money, the treasurer shall deduct \$10.00 for the 2024 membership.

Any protest must be handed to the Secretary by 6:00 p.m. on the day of the Fair, with a deposit of \$25.00.

The directors reserve the right to amend or change the rules in any way they see fit.

The Riceville Agricultural Society accepts no responsibility whatsoever, expressed or implied, for any loss, damage or injury to any person or animal on the grounds or in any building.

**All bovine animals must be tagged with a valid NILD tag, non tagged animals will be removed from the premises**

**Any animal found to have a contagious disease shall not be allowed to occupy any stall or building or be admitted to the exhibition grounds and if any animal has been admitted through an oversight, suffering from any such disease, the committee shall immediately order its removal from the grounds.**

Any member interfering with the judges or using insulting language to any of them shall forfeit all prizes that may be coming to him / her.

The Society will take reasonable Precaution to ensure the safety of all animals or exhibits, yet they wish it distinctly understood that the owners themselves take the risk of exhibiting them.

No member is allowed to exhibit more than one article in any class in Section F to M inclusive.

All exhibits must be **bona fide** property of the competitors. All agricultural products must be grown in the present year and grown by the competitor. All residents of one home are allowed to exhibit under the name of one member.

Should the day prove unfavourable the directors shall have the power to deduct a percentage of the prize money should the funds of the Society not be sufficient to meet all payments in full.

Any person found exhibiting, for a prize any article or animal that does not belong to him/her, or grain that is not this year's growth shall forfeit all prizes for the season.

The Society will not be responsible for any accidents or injuries incurred on the grounds, to persons or vehicles.

The judge to be given authority to use his/her own judgment as to whether an animal is entitled to first, second or third prize when there is only one in a class.

**All entries must be placed in the Hall before 12:00 noon DST August 23rd. and removed starting at 3:30pm on August 25th.**

All exhibitors must place their name and address on all entry tickets or no prize money will be awarded.

All Exhibitors will be required to show proof of Coggins Test for each horse owned by them on the grounds.

A membership ticket will allow admittance to the grounds on one occasion only.

**\*\* New this year entries for hall exhibits, cattle classes and horse classes can done ahead of time via AssistExpo**

**Registered Beef Show**  
**Chair - Jen Fraser**  
**Judging to start at 1:00pm August 27, 2023**

*Prize money*

*1st \$70 2nd \$60 3rd \$55 4th \$50 5th \$45 6th \$40 7th \$35 8th \$30 9th \$25 10th \$20*

**Rules and Regulations**

1. Livestock Exhibitors must provide proof of \$1,000,000 liability insurance or entries will be refused.
  2. All general rules and regulations of the fair will apply.
  3. Entries must be received by August 23, 2023 and to entered on AssistExpo or emailed to [jen.fraser@xplornet.ca](mailto:jen.fraser@xplornet.ca) on fair entry form included in the prize list.
  4. In lieu of entry fees, 15% will be deducted from all prize money, if any.
  5. All exhibitors must sign the declaration of liability insurance form at the bottom of the Livestock Entry Form.
  6. All animals exhibited must be registered and must be entered in the records of the applicable Breed Association in the name of the Exhibitor, except for Breeder's Herd and Get of Sire classes.
  7. Each animal will be checked against its pedigree and production records prior to entry into the ring.
  8. A maximum of two (2) substitute animals will be permitted.
  9. All animals to be exhibited must be on the grounds at least two hours before show time. Bedding and feed will not be provided stalls are free but cannot be held for an exhibitor.
  10. Please be considerate of barn space. All Exhibitors must remain until the completion of the show.
- a. Animals showing signs of contagious diseases or parasitic infections, e.g. ringworm, IBR, lice, etc., will not be allowed on the grounds. If a Veterinary check is required, it will be at the expense of the exhibitor and the veterinary's decision is final.**

**ALL ANIMALS MUST HAVE RFID TAGS IN EARS,**

Class .I Bull Calf born on or after Jan. 1, 2023, minimum 3 months of age on day of judging.

Class 2. Bull, yearling, born Jan. 1, 2022 to Dec. 31, 2022

Class 3. Senior Bull, born Jan. 1, 2021, to Dec. 31, 2021

Class 4. Female, calf, born on or after Jan. 1, 2023, min. 3 months of age on day of judging.

Class 5. Female, heifer, born March 1, 2022, to Dec. 31, 2022 (Junior Yearling)

Class 6. Female, senior heifer, born Jan. 1, 2022, to February 28, 2022 (Senior Yearling)

Class 7. Female, born Jan. 1, 2020 to Dec. 31, 2020, with her own 2023, natural, purebred, tattooed, registered calf at foot.

Class 8. Female, born prior to Jan. 1, 2019, with her own 2023, natural, purebred, registered calf at foot.

***Special Supreme Female - \$75. Supreme Male - \$75. Plus Rosettes***  
***Prescott County Cattlemen's Association has graciously provided this Prize money for the Supreme Winners.***

Class 9. Breeder's Herd - A group of four (4) animals bred by the exhibitor, both sexes to be represented, and must have been exhibited in previous classes. At least one animal must be owned by the exhibitor. Limited to one exhibit per exhibitor

Class 10. Get of Sire: A group of three animals from the same sire, both sexes to be represented. At least one animal must be owned by the exhibitor, limited to one (1) exhibit per exhibitor. Will need papers for this class. Animals must be shown in one of the previous classes.



***Open Youth & Junior Beef Showmanship Show***  
***August 27, 2023 12:00pm***

**Equal recognition of \$20.00 to each participant.**

Peewee Showmanship: Under the age of 9 as of January 1st ( an adult may accompany the showperson in the ring)

Novice showmanship:	9-11 years of age as of January 1st, 2023	1st—\$25
Junior showmanship:	12-14 years of age as of January 1st, 2023	1st—\$25
Intermediate Showmanship:	15-17 years of age as of January 1st, 2023	1st—\$25
Senior Showmanship:	18-21 years of age as of January 1st, 2023	1st—\$25

The Riceville Agricultural Society is proud to sponsor the Showmanship Classes

***4-H Division***

1. Open to any member in an organized 4-H club from Fall 2022 to the end of Summer 2023 or previous clubs
2. Entries must be identified with an exhibit tag containing the exhibitor's name, address and 4-H club.  
Please include level - see below.
3. Please indicate whether you are a Junior (9-13) or a Senior 4-H member (14 – 21) as of Jan. 1 2019. Life Skills Clubs etc. will be divided into Jr. & Sr. Classes
4. Exhibits must be placed in the hall by Friday, Aug. 25th. before 12:00 noon. Exhibits may be picked up after 3:30pm on Sunday, Aug. 27th.

***Life Skills***

***1st - \$5 2nd - \$4 3rd - \$3 4th — \$2***

1. Chocolate Chip Cookies , 3 cookies
2. Fudge any variety, 3 pieces
3. Berry muffins, 3
4. Handmade Christmas decoration
5. 4-H memory page not to exceed 8 1/2" x 11"
6. A bouquet of home grown flowers



**Learn To Do By Doing**



## ***Field Crops***

### ***Chair—Murray Wilson***

*Prize money*

*1st - \$15 2nd - \$13 3rd - \$11 4th - \$10 5th - \$9*

#### **RULES and REGULATIONS**

1. Exhibits must be placed in the hall by Friday, August 25th before 12:00 noon. Exhibits may be picked up after 3:30pm on Sunday, August 28th.
2. Only one entry per exhibitor in any section.
3. All entries must be produced or grown by the exhibitor, **and must be grown in the present year, 2023.** **Exceptions** would be red clover, soybeans and shelled corn. **No treated seed to be exhibited.**
4. All entries in small bale hay classes must be **one** flake. Large and Round Bale samples should be cut down to fit in the Ottawa Valley Farm Show hay sample bag.
5. Hay Exhibits are to be placed in the large Ottawa Valley Farm Show bag and grain in the gain bags available on drop off day or Murray Wilson.
6. New this year entries can be made online through Assist Expo

1. Barley, seed grain, 10 lbs. variety named
2. Oats, seed grain, 10 lbs.
3. Red Clover Seed, 10 lbs
4. Timothy Seed, 10 lbs
5. Soybeans, seed grain, 10 lbs variety named
6. Spring Wheat, 10 lbs. variety named
7. Grain corn, 12 ears, variety named
8. Shelled Corn, 10 lbs.
9. Corn silage, 10 lbs.
10. High moisture corn, 10 lbs.
11. Haylage, 10 lbs.
12. Baleage, 10 lbs.
13. 1st cut Alfalfa - min. 85% alfalfa
14. 1st cut legumes 85% or more (other than alfalfa)
15. 1st cut grass hay, min 85% grass
16. 1st cut mixed legume & grass, 70% legume, 30% grass
17. 2nd cut Alfalfa - min 85% alfalfa
18. 2nd cut mixed legume & grass, 70% legume, 30 % grass
19. 2nd cut grass hay, min. 85% grass
20. 1st cut large Square or Round Bale – 1 flake/cut to fit in large, clear plastic bag
21. 2nd cut large Square or Round Bale – 1 flake/cut to fit in large, clear plastic bag

22. Cleanest straw, 2 flakes
23. A sample of chopped Straw
24. Soybeans, 10 plants, with roots, named
25. Ensilage corn, 10 stalks “ “
26. Tallest corn, 2 stalks “ “
27. Sheaf of oats, 2" center band
28. Sheaf of barley, 2" center band
29. Sheaf of wheat, 2" center band

#### **Special Class: Export Hay**

**Prize Money: \$35, \$25, \$15, \$10, \$5.**

30. One complete small square bale, indicate cut - 1st, 2nd, or 3rd.

#### **Junior Section**

*Open to individuals under 18 years of age  
as of Dec. 31, 2022*

**Prize Money: \$5. \$4. \$3. \$2.**

31. Ensilage corn, 4 stalks variety named
32. 1st cut legume hay, 85% or more, **1 flake**
33. 1st cut grass hay, minimum 85% grass, **1 flake**
34. Grain corn, 6 ears, variety named
35. A collection of 6 weeds. Specimens named and mounted on poster board, approx. 22" X 28," (must be dried and have roots.)

***William Keith MacLeod Trophy:*** *To the exhibitor with the highest number of points in Field Crops*



## Maple Syrup

### Prize Money

1st - \$10 2nd - \$8 3rd - \$8

### Rules and Regulations

1. All entries must have been produced by the exhibitor in the year exhibited.
2. Containers should be the typical rounded shoulder bottles; if possible.
3. No identifying labels.
4. Additional classes may be added during judging.

1. Golden syrup
2. Dark syrup
3. Amber syrup
4. Best overall

**Special: In Memory of Murray Stewart, \$25.00 to the winner of Class 1, Golden Maple Syrup**

## Fruits & Vegetables

### Prize Money

1st - \$4 2nd - \$3 3rd - \$2

### Rules and Regulations

All exhibits must be grown by the exhibitor. All vegetables must have their natural stem with calyx attached, where applicable. N. B. Beets, Carrots, and Onions should have a 2" stem, Garlic 3". All exhibits should be clean and well presented. Soil or other debris should be gently removed, (gently rinsed and patted dry if necessary.) Do not damage the surface or remove "bloom". "Named if Possible = NIP"

- |   |   |
|---|---|
| 1. An Apple Collection: 3 varieties, 2 apples each, named         | 24. Kale, 3 stems, in water                             |
| 2. Cantaloupe, 2  | 25. Leeks, 3  |
| 3. Watermelon, 2  | 26. Onions, Spanish type, 3                             |
| 4. Any other fruit, 3   | 27. Onions, red, 3                                      |
| 5. Beans, yellow, 5 pods  | 28. Onions, yellow, 3                                   |
| 6. Beans, any other variety, 5 pods                               | 29. Peppers, 3 green, minimum 1/2" stem                 |
| 7. Beets, golden, white or cylindrical, 3, tops removed to 2"     | 30. Peppers, 3 yellow, Minimum 1/2" stem                |
| 8. Beets, 3 regular, tops removed to 2"                           | 31. Peppers, 3 any other variety, not listed . 1/2 stem |
| 9. Broccoli, any variety, 2 heads                                 | 32. Potatoes, white, 3, <b>clean, see above</b>         |
| 10. Cabbage, green, 1 head  | 33. Potatoes, red, 3                                    |
| 11. Cabbage, red, 1 head  | 34. Potatoes, any other variety, fingerling, etc. 3     |
| 12. Carrots, 3 long, tops removed to 2"                           | 35. Squash, summer, yellow, scalloped, etc. 3           |
| 13. Carrots, 3, short   | not Zucchini, 3   |
| 14. Cauliflower, 2 heads  | 36. Tomatoes, green, 3, calyx & stem attached           |
| 15. Corn, sweet, any variety, 1/3 of husk removed, 3              | 37. Tomatoes, red, 3, calyx & stem attached             |
| 16. Corn, sweet, hybrid yellow, 1/3 of husk removed 3             | 38. Tomatoes, Roma, (paste,) 3, stem attached           |
| 17. Cucumbers, English variety, 3, with stem                      | 39. Tomatoes, small, 1 truss, (branch)                  |
| 18. Cucumbers, pickling, 3, with stem                             | 40. Tomatoes, any other variety, <b>NIP</b> , 3         |
| 19. Cucumbers, slicing 3, with stem                               | 41. Zucchini, maximum 8" long, any colour, 3.           |
| 20. Eggplant, 1,  | 42. Any other vegetable, not listed, 3                  |
| 21. Garlic, 3 bulbs, any variety, stem, 3", roots trimmed to 1/2" | 43. Sunflower Head, maturity to count                   |
| 22. Garlic, 3 bulbs, named, trimmed as # 21                       | 44. Pie Pumpkins, 2                                     |
| 23. Herbs - Min 3, max 5 displayed in water, all different,       | 45. Longest Zucchini                                    |

**Specials Section H: F & C Drouin Vegetable Farms, \$25.00 To the exhibitor with the highest number of points in classes 1 – 46**

**Diane Ryan Shane, \$20.00 value of Mary Kay Products, to the exhibitor with the second highest number of points in classes 1 - 46**

# *Cut Flowers*

## *Prize Money*

*1st - \$4 2nd - \$3 3rd - \$2*

## **Rules and Regulations**

All plants and flowers must be home grown. Flowers and foliage used in arrangements must be fresh not artificial. Please, do not use flexible or valuable containers. Ensure containers are sufficient to offset heavy blooms

**Definitions: Branch** – An appendage that appears off the side of the main stalk or stem

**Miniature** – A plant which is, by nature or cultivation, a miniature and not just an immature size of a normal plant

**Spike** – An upright stem carrying several flowers which are nearly stemless, e.g. Gladiolus, Liatris

**Stalk** - The stem or main axis of a plant; any supporting or connecting part of a plant

**Stem** – A main plant structure that supports flowers, leaves, buds or fruit (see **stalk**)

**NIP = Named if Possible**

- |  |   |
|--|---|
| 1. Asters, 3 stems, one colour                   | 20. Lily, 1 spike, any other  |
| 2. Asters, 3 stems, mixed colours                | 21. Marigolds, 3 stems, single, under 3"                                      |
| 3. Black-eyed Susan, 3 stems                     | 22. Marigolds, 3 stems, double, under 3"                                      |
| 4. Cosmos, any colour/variety, 3 stalks          | 23. Marigolds, 3 stems, double, over 3"                                       |
| 5. Cone Flower, (Echinacea) 3 stems              | 24. Ornamental Grass, green or green & white,<br>5 stems, in water, not dried |
| 6. Coral Bells, (Heuchera leaves,) 5             | 25. Ornamental Grass, red or red & white,<br>5 stems, in water, not dried     |
| 7. Dahlia, 3 stems, under 4" any colour          | 26. Petunias, 3 stems, <b>semi-double or double</b>                           |
| 8. Dahlia, 3 stems, any colour, over 4"          | 27. Petunia, 3 stems, <b>any other variety</b>                                |
| 9. Gladiolus, red, 1 spike                       | 28. Rose, 1 spray, Floribunda   |
| 10. Gladiolus, yellow, 1 spike                   | 29. Rose, 1 bloom, any variety, <b>NIP</b>                                    |
| 11. Gladiolus, bi-colour, 1 spike                | 30. Salvia, 3 spikes, any variety   |
| 12. Gladiolus any other colour, 1 spike          | 31. Snapdragons, 3 spikes, any colour/variety                                 |
| 13. Hosta <b>miniature</b> , 5 leaves            | 32. Sunflowers, 3 stalks, <b>mixed colours</b>                                |
| 14. Hosta, variegated, 5 leaves                  | 33. Zinnia, under 4", any colour, 3 stems                                     |
| 15. Hosta, collection 3 varieties, 2 stems each  |   |
| 16. Hydrangea, flower heads, ball, 3, <b>NIP</b> |   |



## Potted Plants and Arrangements

### *Prize Money*

*1st - \$6 2nd - \$5 3rd - \$4*

### **Rules and Regulations**

Flowers & filler foliage to be fresh, and from your garden. No saucers, may be doubled potted. If accessories are used, they must be in scale.

37. **Succulent Dish Garden, min 3 plants, max 5** – container not to exceed 12”
38. **Ivy**, any variety, 6” – 8” pot
39. **Coleus**, any variety or colour, max. 6” pot, spring planting
40. **Begonia**, Rieger, in bloom, max 6” pot
41. **A non-flowering plant**, grown for its foliage, named (not Ivy), max 6” pot
42. **Any other potted plant, not listed**, named, 6” pot”
43. **A Collection of Gladioli**, mixed colours, minimum 4 spikes, in a suitable container
44. **“Oriental Flair”** - an arrangement that reflects a simple oriental style
45. **“My Snowman”** – a centerpiece suitable for a hall table, Snowman theme
46. **“A Special Anniversary”** -- an arrangement that reflects this special occasion, accessories may be included
47. **“Christmas Arrangement”** – an arrangement suitable for a coffee table, accessories accepted
48. **“An Arrangement Celebrating your Garden”** – accessories accepted, not to exceed 12”
49. **“Through the Gate”** – a multi-coloured arrangement, accessories to be included
50. **“Too Cute”** – a miniature arrangement of fresh flowers, not to exceed 5” in any direction
51. **“On the Farm”** – arrangement to reflect farming, in a **suitable container**

### **Section Specials**

\$25 to the newest exhibitor with the highest number of points in classes 1-51 - Donated by Elsa Stewart

\$25 to the exhibitor with the highest number of points in classes 1-51 - Donated by RAS



## Heritage Classes - Reminiscent of Past Fairs!

### Rules and Regulations

An antique **must be at least 50 years old**, unless stated otherwise and be a part of the Exhibitor's collection

#### *Prize Money*

*1st - \$6 2nd - \$5 3rd - \$4*

- 1H. An item of handwork from another time, possibly made by your Gran or Auntie, etc.
- 2H. An item used in pioneer kitchens
- 3H. A handwritten invitation to a Summer Picnic, include menu, and addressed envelope
- 4H. 1 pint of Baked Beans
- 5H. Refrigerator Cookies with nuts, 3
- 6H. Heritage Molasses Cookies, 3
- 7H. Cinnamon Buns, 3, iced
- 8H. Tea Biscuits, plain, 3
- 9H. Donuts (not yeast) 3, sugared
- 10H. A Family Photo, at least 50 years old

#### *Prize Money*

*1st - \$10 2nd - \$8 3rd - \$6*

- 11H. Queen Elizabeth Cake, 9" x 9", approx.
- 12H. A handmade pieced quilt, (made prior to 1950) not necessarily made by exhibitor
- 13H. An antique, approximately 50 to 100 years old





# Culinary Division

## Rules and Regulations

Dear Exhibitors,

For cakes and pies, pan size is optional. If you use smaller pans, we are asking you to leave the whole entry, making a much nicer display in the showcase. If you are entering the 1/2 loaf/cake, we will retain 1/2 of your entry for display. **There will be a few exceptions.**

1. Small pies will be accepted.
2. All pies to be shown in a pie plate.
3. Tarts to be regular size.
4. Baking should be shown in zip lock bags or similar plastic bags and closed. Secure tag to outside of plastic bag, preferably stapled, do not use tape.
5. Remove all cakes, breads etc. from pans. All baking should be displayed on a foil covered base, or on suitable plates, unless other directions are given.
6. Muffins and cupcakes may be made using paper liners, but liners must be removed to exhibit.
7. No commercially prepared mixes or pie/tart shells
8. For information on the OAAS Classes go to the OAAS website, Member Services, Competitions.
9. Rolled - means rolled flat with a rolling pin, then cut out.
10. Squares – 1 ½” X 1 ½” no outside edges.
11. Bars – 1 ½” X 1” no outside edges.
12. Junior Baking: Please fill in entry tag with the child’s name and address only, do not include parent’s membership number

### *Prize Money*

*1st - \$6 2nd - \$5 3rd - \$4*

### *Prize Money*

*1st - \$8 2nd - \$7 3rd - \$6*

1. Banana Chocolate Chip Muffins, 3
2. Muffins from your favourite recipe, 3
3. Any Other Fruit Muffins, your choice, 3
4. **OAAS Special: See Information below**
5. Lemon Tarts, no meringue, 3
6. Sugar Cookies, 3, rolled
7. Oatmeal Raisin Cookies, 3, dropped & pressed
8. Snickerdoodles, 3
9. Butterscotch Confetti Bars, 3
10. A stuffed/filled cookie, 3
11. Nanaimo **Bars**, 3
12. Sweet Marie **Bars**, 3
13. Hello Dollies, 3
14. Peanut Brittle, 3 pieces



15. Cheddar Onion Bread, (not yeast)
16. Loaf of Irish Soda Bread, **whole loaf**
17. Loaf of Sour Dough Bread, **whole loaf**
18. Lemon Loaf
19. Pumpkin Spice Loaf
20. White layer cake with a twist, ½ cake
21. Chocolate layer cake, iced, ½ cake or mini
22. Apple Pie with spices, double crust
23. Pecan Pie
24. Peach Cobbler
25. Pineapple-up-side-down cake

## Culinary Division - Con't

### *Prize Money*

*1st - \$15 2nd - \$10 3rd - \$8*

### **Specials**

1. Mincemeat tarts, 3
2. Child's Birthday Cake, full cake, decorated, your theme
3. Red Velvet Layer Cake, full cake, iced
4. President's Special - To be judged by 2023 RAS President Jennifer Fraser

### *Prize Money*

*1st - \$25 2nd - \$15 3rd - \$10*

Scones, 3, any variety, fruit permitted (no raisins)

## OAAS Baking Competitions



### **Butter Tarts:**

Tarts must be Full Size and must not contain fruit or nuts ((i.e. no raisins or pecans).

\$8.00 \$7.00 \$6.00 \ Entry must be made solely by the person entering the Competition (including the pastry)

### **Chocolate Chip Cookies:**

Competition is open to Youth up to age 15years (as of December 31, 2022.)

\$5.00, 4.00, 3.00, 2.00

6 cookies, plain chocolate chip cookies, with no nuts, must be no larger than 2.5" (6.5 cm) and no smaller than 2" (5 cm). To be displayed on a sturdy plate (no paper plates) inside a clear plastic bag. With the exhibitor's information on a Fair Tag, attached.

First place winners are eligible to enter the District Competition held at the end of October.

**You will be notified.**





## Bottled Goods

### Rules and Regulations

*Use standard pint (500ml - 2 cups) or ½ pint (250ml - 1 cup) sealers, outer ring required. All jars not properly sealed at time of judging will be disqualified. No rust on jar lid. No paraffin. Pickles must be natural in colour = NO FOOD COLOURING*



#### Prize Money

1st - \$5 2nd - \$4 3rd - \$3

- |                                      |  |
|--------------------------------------|--|
| 1. Strawberry Jam                    | 14. Dill Pickles (cucumbers)                   |
| 2. Christmas Jam                     | 15. Mustard Bean Pickles                       |
| 3. Raspberry Jam                     | 16. Any other pickle not listed                |
| 4. Pear Jam                          | 17. Corn Relish                                |
| 5. Any other jam not listed, named   | 18. Tomato Relish                              |
| 6. Any Jelly, must be named, (sweet) | 19. Hot Dog Relish                             |
| 7. Crabapple Jelly                   | 20. Barbeque Sauce                             |
| 8. Applesauce                        | 21. Chili Sauce                                |
| 9. Pickled Eggs                      | 22. Salsa, mild                                |
| 10. Pickled Beets                    | 23. Fruit Salsa                                |
| 11. Bread and Butter Pickles         | 24. Caramelized Onion Jam                      |
| 12. Icicle Pickles                   | 25. Spicy Pickled Beans (whole), <b>1 pint</b> |
| 13. Dilled Carrots                   |  |



### Thank You!

The Directors of the Riceville Agricultural Society wish to sincerely thank all those Companies who were part of the "Country Fair Baking Contest and Bernardin Ltd.

Some of the Companies affiliated with the Country Fair Group were: Robin Hood Flour, Crisco, Dr Oetker, Tenderflake, Certo and Bernardin.

These Companies provided Product Certificates, Cash Prize Money and Ribbons, etc. All greatly appreciated by the exhibitors and the Directors, as this was an added incentive to show and participate in the Fair.

Unfortunately, this Sponsorship, seems to have been another "victim" of covid. It was great while it lasted, and was truly appreciated. But, we still encourage you to support these companies!

# Hobbies and Crafts

## Rules and Regulations

***Ontario Association of Agricultural Societies Annual Hand Quilted Championship Quilt Contest; See Ontario Association of Agriculture Societies Website under Member Services, then Competitions for complete rules and information Eligibility, Rules and Regulations, General Conditions***

\* Entry must be solely made and hand quilted by the exhibitor and judged at a local fair.

\*Entry quilts must be a **minimum of 324"** measured on the **perimeter**. **Note** the quilt can be square, rectangular etc. All 4 sides must be measured to determine the perimeter measurement. The quilting must be through all 3 layers (top, batting and back) and not be mounted on a frame. The quilt may have a sleeve attached to the back for the purpose of hanging the quilt.

\*The winner's name and pattern to be displayed at the Fair on signs provided by OAAS

\*Grand Champion Quilt will go to the District level for judging.

***Items in the Homecraft Division should not be shown more than twice. Must be new and clean. Old or soiled items will not be judged. A sample of material must be attached to all articles of sewing & yarn = SMA or YSA (Yarn)***

### *Prize Money*

*1st - \$25 2nd - \$20 3rd - \$15*

#### 1. Quilt pieced, hand quilted, with mitered corners **(OAAS Rules apply)**

### *Prize Money*

*1st - \$8 2nd - \$6 3rd - \$4*

2. Baby Quilt, top only, not quilted, approx. 45" x 54"

3. A Mini Quilt, not more than 16" X 16"

4. Pieced Quilt Block, mounted, named, not quilted

5. Handmade Hair accessory

6. A matching necklace & earring set, any medium

7. Stuffed Toy Animal, not to exceed 12"

8. A cuddly bear made from re-cycled material

9. Crochet or Knitted neck cowl

10. Infant car seat poncho

11. A weighted blanket for a child.

12. Afghan 36" X 45" crochet or knit



### *Prize Money*

*1st - \$6 2nd - \$5 3rd - \$4*

13. Handmade Christmas Card, with envelope

14. An item made with "Cricket" or similar cutting machine, not to exceed 12" in any direction

15. 3 handmade scrunchies, washable material

16. A gift in a jar, not food related

17. Hallowe'en Door Hanging, make it scary!

18. A Book Mark, any medium

### *Prize Money*

*1st - \$10 2nd - \$8 3rd - \$6*

19. Handmade Christmas character, not knit or Crochet, ex. angel, elf, etc. any medium, ready to hang/sit

20. Christmas Stocking

21. Christmas Door Decoration

22. Christmas Centerpiece, **no fresh material**, with accessories, 12" max

## Hobbies and Crafts Con't

23. An Easter Wreath, **no fresh material, 12" max**
24. Create your own gnome
25. A waterscape, any medium
26. An Oil or Acrylic Painting any size
27. A landscape, any medium, any size
28. A pen & Ink drawing, any size
29. Create a Garden ornament
30. Barn Quilt. 24" X 24"

**Note: Numbers 25, 26, 27, 28, may be framed or unframed with gallery style canvas.**

## Photography

### Adults & Juniors 17-18 years of age

#### Rules and Regulations

Entries to be the work of the exhibitor and taken within the **last** year. Entries to be mounted on Bristol board or card stock with approximately a one-inch border beyond edge of each photo. **Mounted background for groups of 3 should not exceed 16" X 20."** Photos may be 3.5" X 5" or 4" X 6". Colour or black and white. One entry per class. Do not title or label photos. All photos must be suitable for family viewing. R.A.S. is not responsible for any potential damage or loss of photos.

#### *Prize Money*

*1st - \$4 2nd - \$3 3rd - \$2*

1. A touch of Frost
2. Something that makes you hungry
3. Reflections
4. Your special tree
5. Your garden at its best
6. A Campfire
7. Hallowe'en in motion

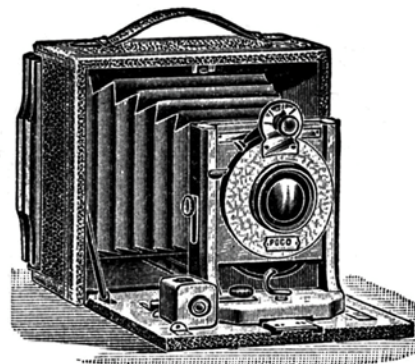

#### *Prize Money*

*1st - \$5 2nd - \$4 3rd - \$3*

9. Word Art – **3 photos** to spell **RAS** (e.g. road, arch, snow, etc.)
10. Farmer's Market, 3
11. Fun at Riceville Fair!, 3
12. Vacation/Staycation, 3
13. A country lane, 3 seasons, 3
14. A study in the colour orange, 3
15. Living in Lockdown, 3

## **Junior Photography**

### **open to Juniors 8-16 years of age**

Entries to be the work of the exhibitor and taken within the **last** year. Entries to be mounted on Bristol board or cardboard with approximately a one-inch border beyond edge of each photo. **Mounted background for groups of 3 should not exceed 16" X 20."** Photos may be 3.5" X 5" or 4" X 6". Colour or black and white. One entry per class. Do not title or label photos. All photos must be suitable for family viewing. R.A.S. is not responsible for any potential damage or loss of photos.

#### *Prize Money*

*1st - \$4 2nd - \$3 3rd - \$2*

- |   |   |
|---|---|
| 16. Summer Birds, 2 or more                 | 21. Reflection: pond, puddle, river, lake |
| 17. Other Birds, 3                          | 22. Insect(s)                             |
| 18. Wild Flowers                            | 23. Clouds                                |
| 19. Farm Machines or other Equipment in use | 24. Bubbles                               |
| 20. A Well-travelled Foot Path              | 25. Friends                               |

## **Children's Specials**

### **Rules and Regulations**

Only one entry, per child, per class. Entries should not have been entered in a previous year. All entries must be made by the child. Help must be minimal. Please only enter in the age group that the child is in. Entry tags must be completed correctly. No membership fee is required for children; however, an entry form must be completed. Please use a separate form for children's entries  
Questions? Please contact Tanya at 613-314-6201 or [Tanya\\_benard5@hotmail.com](mailto:Tanya_benard5@hotmail.com)

#### *Prize Money*

*1st - \$3 2nd - \$2 3rd - \$1*

*If you enter at least 5 classes within your age group, you can get a bracelet for Saturday or Sunday's Children's Area at half price*

### **Ages 4 and Under**

1. Colour a picture from a colouring book
2. Splatter paint art
3. Finger paint different shapes
4. Milk or egg carton jelly fish
5. Playdough creature from your imagination to be named
6. Paint a rock to look like a cow

### **Ages 5 to 8 years**

7. Rice Krispie Monster treat
8. Lego Creation
9. create a bird's nest using material found in nature
10. Create your door inspired by The little Mermaid. Can be any material, not to exceed one foot in any direction
11. Wildflowers in a vase or suitable container
12. Create a piggy bank

### **Ages 9 to 12 years**

13. Art using any medium
14. Lego Creation
15. Decorated cupcake
16. Scrapbook page themed summer
17. Create a 3D castle
18. Home made slime

### **Classes Open to all children under 16**

19. Wax resist art
20. School snack. May contain peanut butter
21. Friendship bracelet
22. Make a bridge out of straws
23. Create native American head dress.
24. Acrylic painting on any surface (e.g: Vase, container, canvas)
25. Design our 2024 Prize List cover. The winner of this class will have their design as the cover our Prize List.

## ***OAAS POSTER COMPETITION*** ***“Original Handmade Design”***



### **Entry Rules**

1. “Promoting Your Fair” – Name and date of fair must be clearly shown on poster.  
Must be hand drawn. No raised items – must be flat
2. Poster size: Minimum – approximately 22cm X 28cm, without border
3. Maximum – approximately 28cm X 44cm, without border
4. Each entry must be centered on a CARDSTOCK or BRISTOL BOARD exposing a 5.5cm border on all four sides.
5. Name of fair, district #, contact person, owner of poster, complete mailing address
6. Must be clearly labeled on the back of each entry.
7. The winning poster from each class at each fair will be eligible to enter the District competition. District winners are eligible to enter at the provincial competition.
8. Limited to ONE entry per class per DISTRICT. Each District to hold a competition prior to the Annual Convention.

1. **JUNIOR POSTER** “Original handmade Design” Entries include youth up to Grade 4
2. **INTERMEDIATE POSTER:** “Original handmade Design” Entries include youth, Grade 5 to Grade 8 inclusive
3. **SENIOR POSTER:** “Original handmade Design” Entries include youth, Grade 9 to Grade 12 inclusive

## ***OAAS PHOTO CONTEST*** **RULES FOR YOUR 2023 FAIR & 2024 OAAS CONVENTION**



### **OBJECTIVES OF CONTEST:**

1. To help publicize the activities of all Agricultural Societies and fairs in the OAAS
2. To create real pride in the creation of well-kept grounds and buildings.
3. To encourage more attractive staging of exhibitions and displays.
4. To educate and provide a source of PRIDE in a community's development.
5. To communicate new ideas to other Fairs.
6. To establish an up to-date library of images for OAAS promotions

**ENTRIES:** ALL entries Memory Sticks are to be sent by December 1, 2022 to  
Ontario Association of Agricultural Societies (OAAS)  
1911 Foxboro-Stirling Rd., R. R. 4, Stirling, Ontario K0K 3E0

## *Riceville Agricultural Society*

### *Past Presidents*

1867	James H. Molloy	1970 - 1972	Lyle Wilson
1908	John Angus MacLeod	1973 - 1974	George Wilson
1908 - 1924	Unknown	1975 - 1979	Gregory Ryan
1925 - 1926	George A Ryan	1980	Murray Wilson
1927 - 1928	Rev. H.M. Beach	1981 - 1983	Orville Wilkes
1929 - 1940	Dr. J. H. MacIntosh	1984 - 1985	Anne Kerr
1941 - 1942	W. J. Muir	1986 - 1987	Eldon Ray Reid
1943 - 1944	D.J. Clemens	1988 - 1990	John Clemens
1945 - 1946	Clifford Ryan	1991 - 1992	Diane Ryan-Shane
1947 - 1948	Earl G. Wilson	1993 - 1994	Elsa Stewart
1949	Walter Ryan	1995 - 1996	Catherine Clemens
1950	John Pepper	1997 - 1998	Guy Shane
1951 - 1952	W.P. Muir	1999 - 2000	Ken Wilkes
1953	Guy Reid	2001 - 2002	Claire Smith
1954	Clifford Ryan	2003 - 2005	Margaret Scott
1955	Wray Scott	2006 - 2009	Catherine Clemens
1956	W.J. Wert	2010 - 2012	Jennifer Reid Fraser
1960	Vernon Surch	2013 - 2014	John Clemens
1961 - 1962	W. P. Muir	2015 - 2016	Jason Clemens
		2017 - 2018	Corina Shane
		2019 - 2021	Tobias Hovey

### *Save the Date*

**Mother's Day Brunch**

**May 12, 2024**

**2024 Riceville Fair**

**August 23-25**



# Riceville Fair Entry Form Western & English Horses Classes

Proof of Liability Insurance, Please send completed email entries to: [catherine.clemens@sympatico.ca](mailto:catherine.clemens@sympatico.ca) Website: [www.ricevilleagrsociety.ca](http://www.ricevilleagrsociety.ca)

Insurance Company: \_\_\_\_\_

Exhibitor's Email address: \_\_\_\_\_

Policy Number: \_\_\_\_\_

Membership No: \_\_\_\_\_

Expiry Date: \_\_\_\_\_ Breed: \_\_\_\_\_

The undersigned intends to exhibit the animals named herein at the Riceville Fair, in accordance with the rules and regulations as set out in the Prize List issued by the Riceville Agricultural Society. The undersigned further agrees to release the Riceville Agricultural Society from any and all injuries and damages which may occur to the animal.

Section	Dept.	Class	Name of Horse	Sex	Age	Reg #	Owner	Rider/Driver	Entry fee	Placing	Prize Money

Exhibitor Name (Print) \_\_\_\_\_

Signature of Exhibitor: \_\_\_\_\_

Signature of Parent or Guardian \_\_\_\_\_

(If Exhibitor is under 18 years of age)

Address: \_\_\_\_\_

Telephone #: \_\_\_\_\_

Total Entry Fee\* \_\_\_\_\_

2022 Membership:\* \_\_\_\_\_

Show Total:\* \_\_\_\_\_

2024 Membership: \_\_\_\_\_

Total re: Prize Money Won: \_\_\_\_\_

Cheque # \_\_\_\_\_



# Riceville Agricultural Society Hall Entry Form

*Having read the Rules and Regulations **of the 20223 Prize List**, I (We) desire to make the following entries and in so doing agree to be governed by said Rules and Regulations.*

*This form may be photocopied*

*Please use a separate form for Children's Entries*

Exhibitor's #: \_\_\_\_\_ *Name (Print):* \_\_\_\_\_

Address: \_\_\_\_\_ Phone #: \_\_\_\_\_

***Exhibitors must become members.***

**Membership Fee: \$10.00**

Class	Section	Article	Placing	Prize Money
		Total Prize Money		
		Less Membership for 2024		
		Cheque Number		